TEXAS. S. M.

C Major. Isaac Watts, 1719.
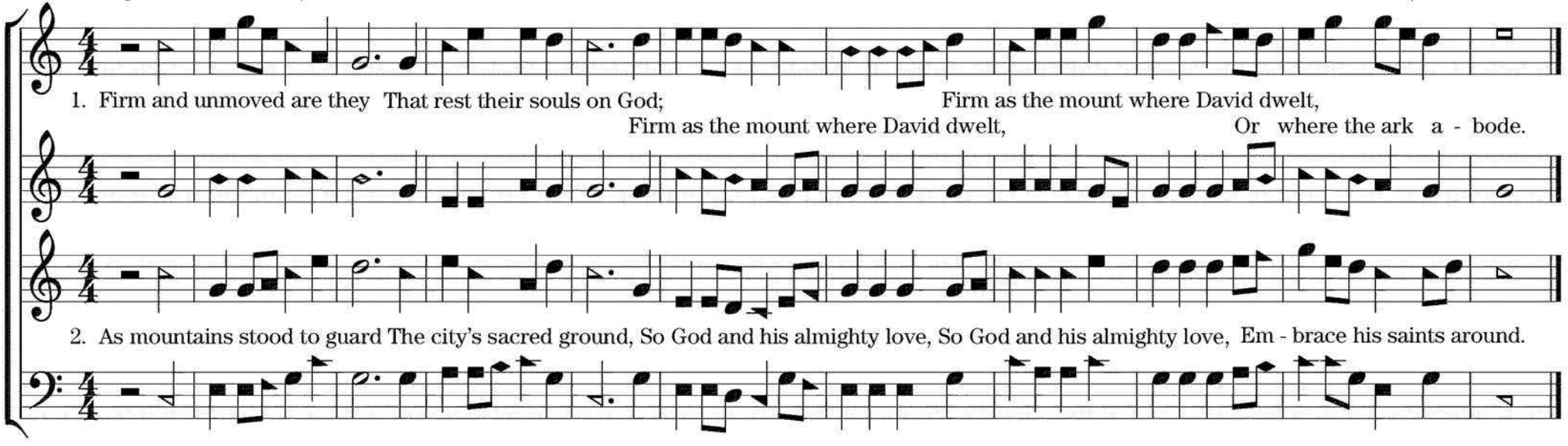
William Hauser, c.1846.